# THE ELLISTON at The Ridge

Elevation A

Elevation B

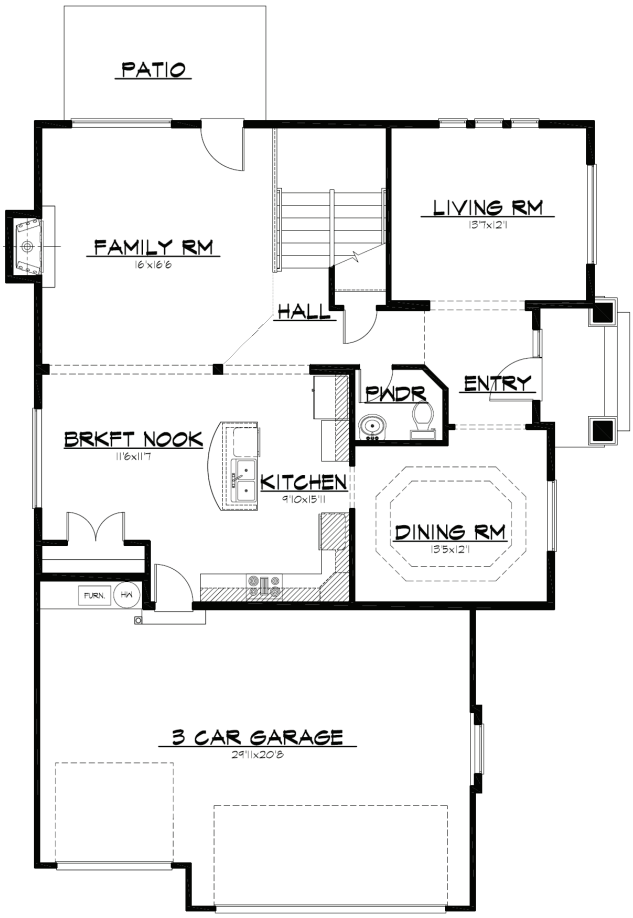


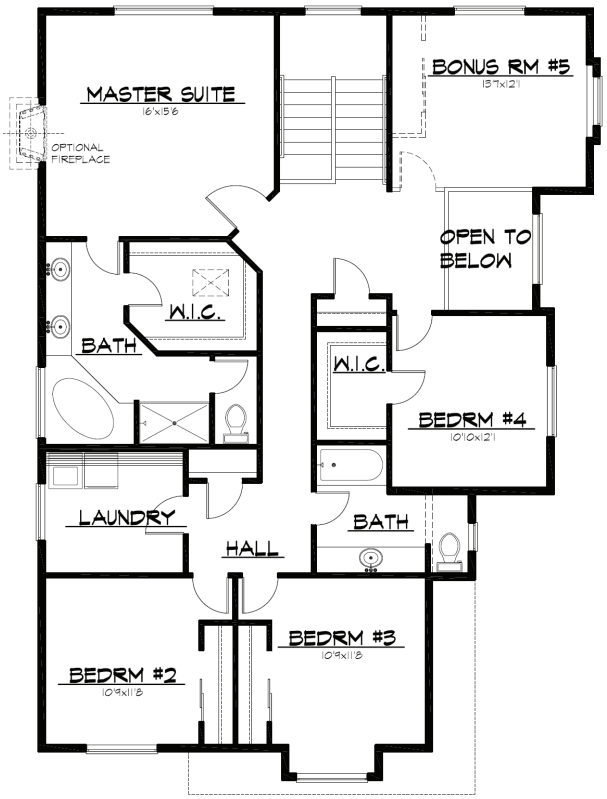


2890 Sq. Ft.

- *4 bedrooms (optional 5th bedroom)*
- *2.5 bath*
- *Family room*
- *Living room*
- *Large kitchen with breakfast nook*
- *Upstairs oversized laundry room*

*Plans and specifications subject to change at any time. Dec. 08*

THE RIDGE AT Beaumont